



FORESIGHTING CITY LEADERSHIP IN THE UK

Elizabeth Rapoport, University College London





CITY

LEADERSHIP INITIATIVE





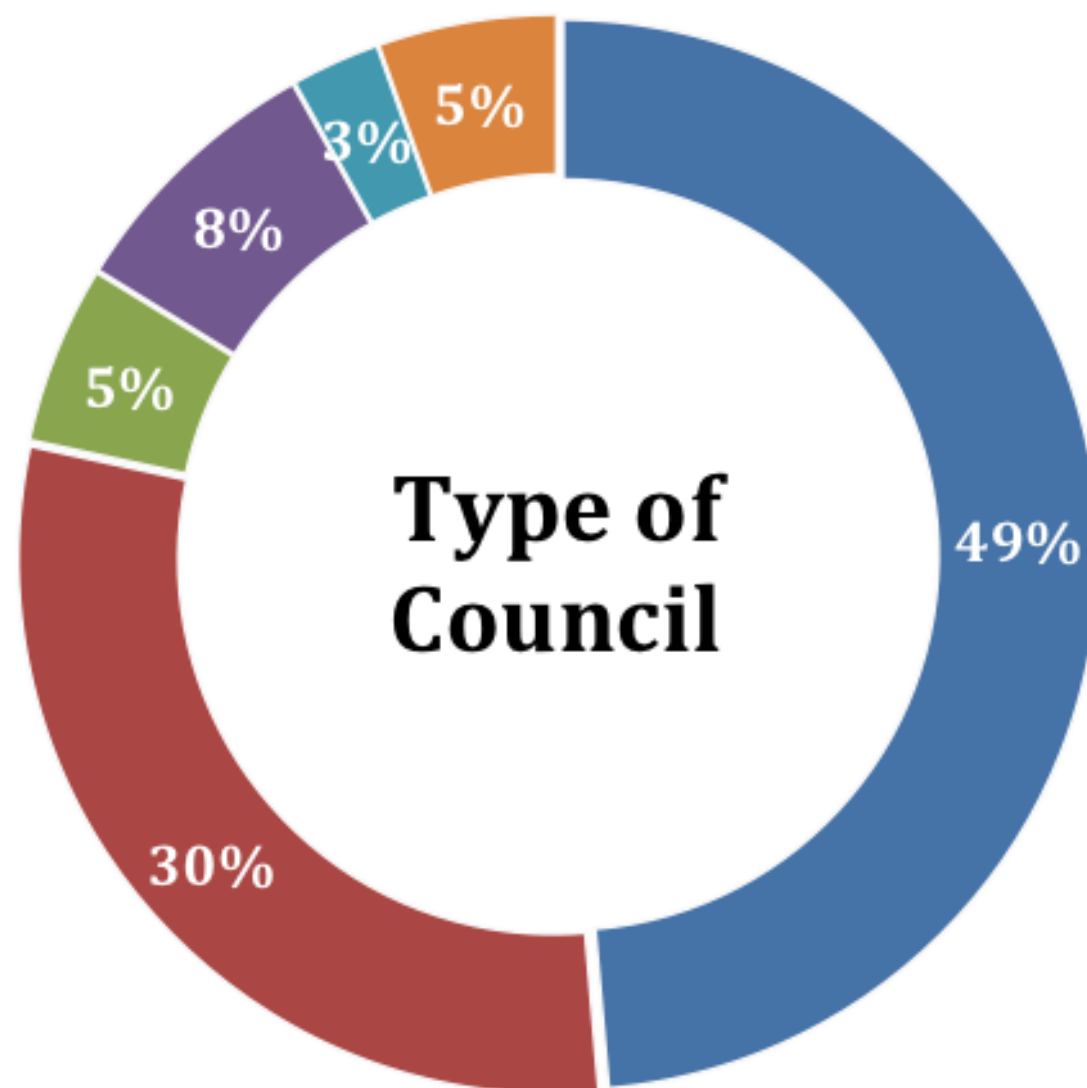

- Unitary Authority
- Metropolitan District
- Non-metropolitan District
- Council Area (Scotland)
- District Council (Northern Ireland)
- City Region

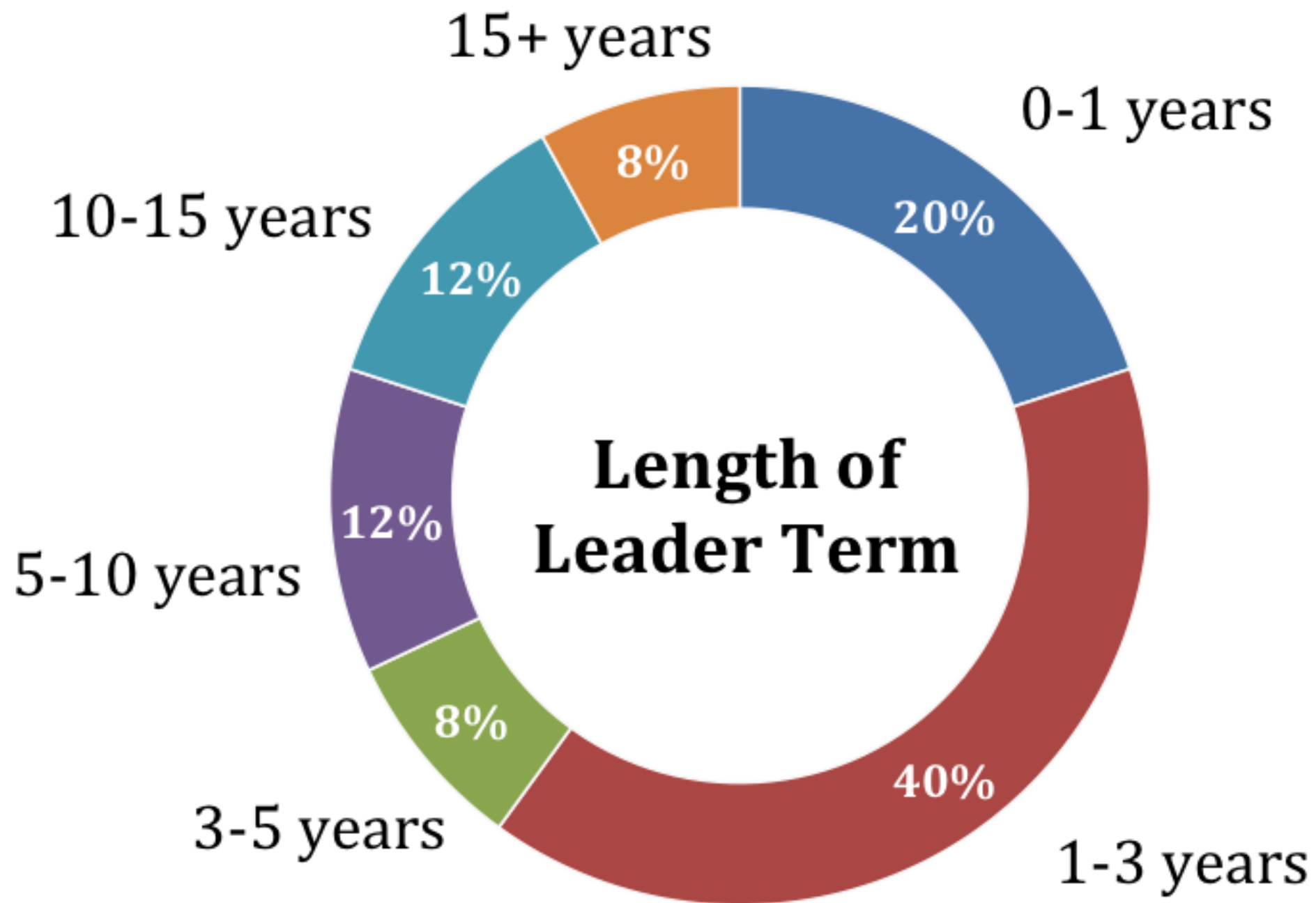

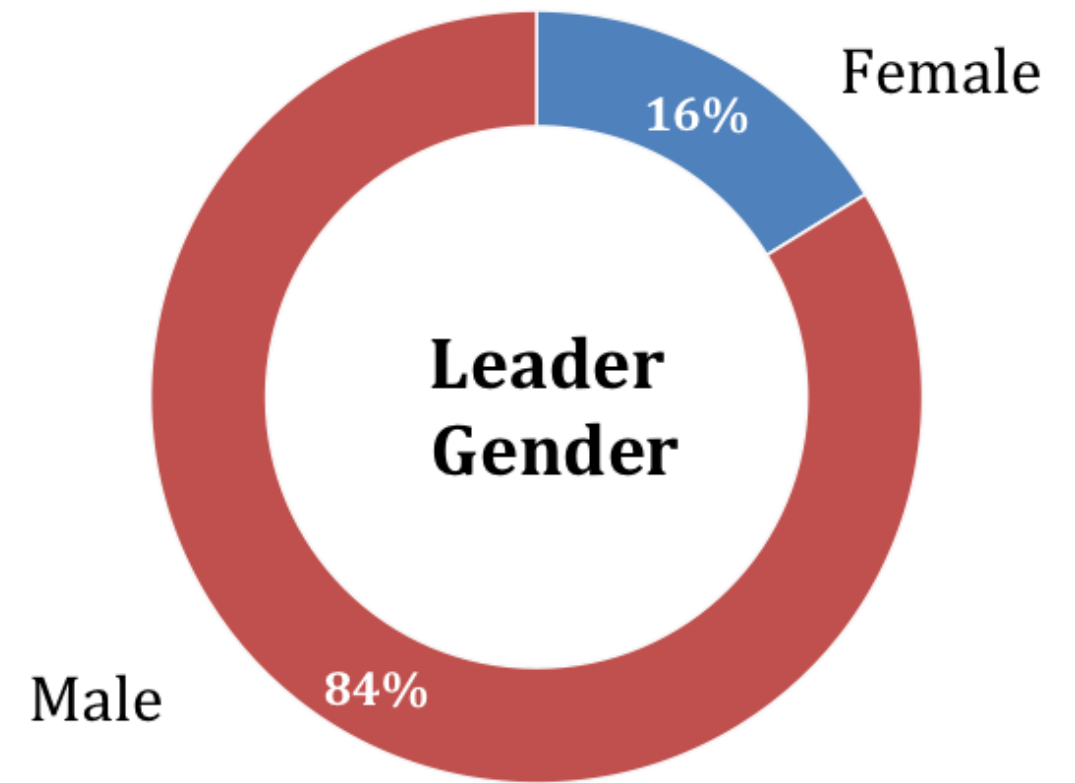
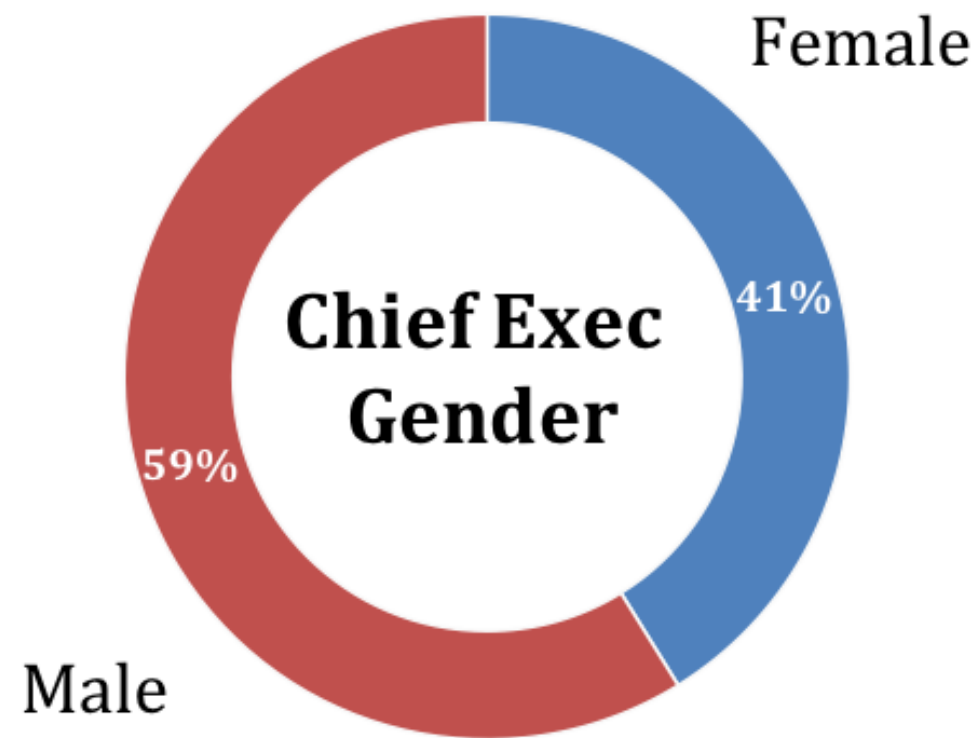

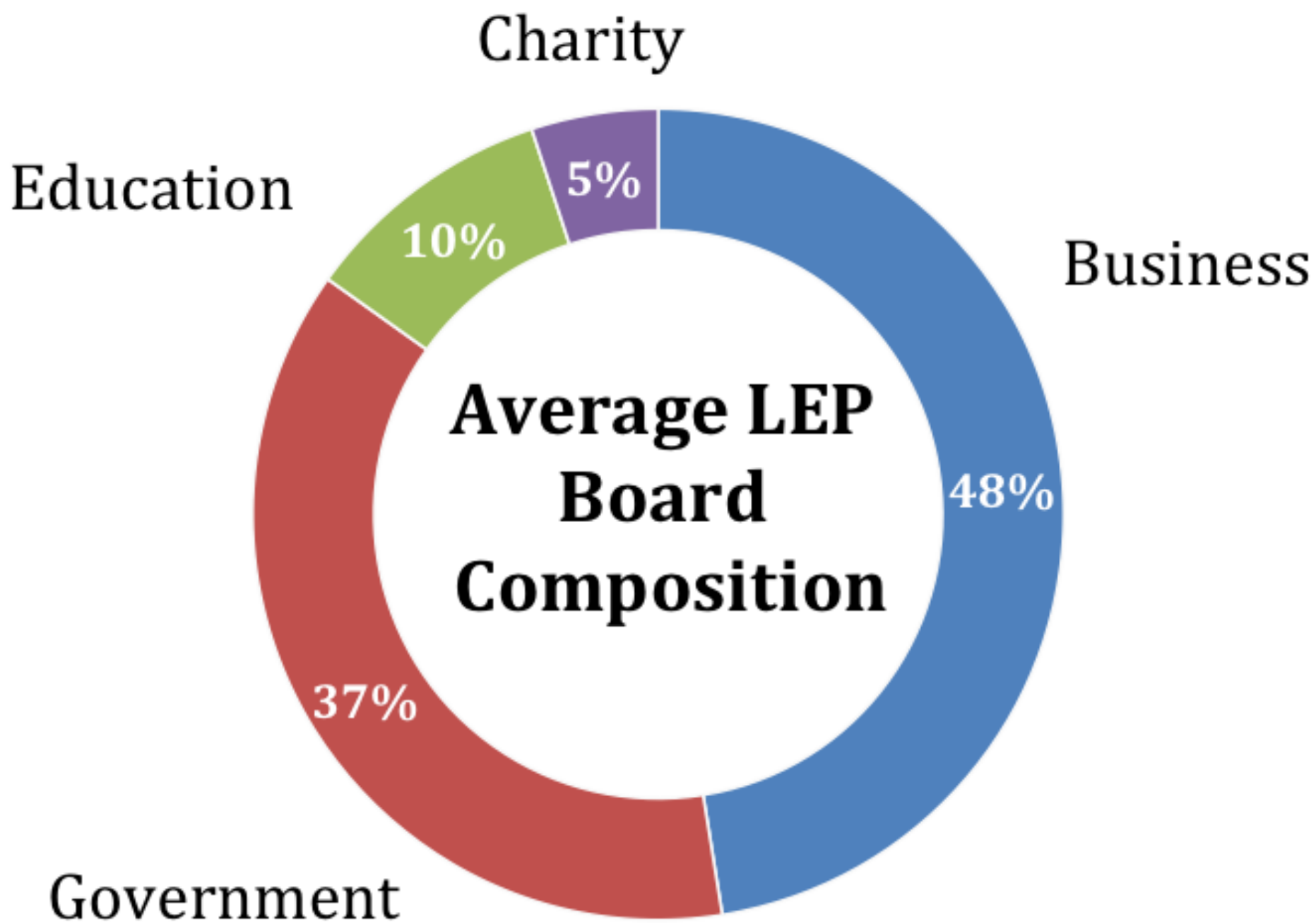

	Strategic Urban Plan	Strategic Economic Plan
Authority	Created by (most) Local Authorities	Created by Local Enterprise Partnerships (Only in England)
Scale	City-wide strategy	Sub-regional strategy
Remit	Contains spatial element	“Growth vision”- used for (economic) Growth Deals
Time frame	Average Length: 10 years <ul style="list-style-type: none"> • Median: 13 years • Longest: 20 years • Shortest: 2 years 	Average Length: 9 years <ul style="list-style-type: none"> • Median: 7 years • Longest: 21 years • Shortest: 6 years
Comments	Some SUPs lack time frames, Several SEPs are directly linked specific objectives, to the Growth Deals (which monitoring instruments and currently last until 2021- i.e. 7 systematic foresight years), therefore shorter horizon. considerations	

Factors influencing city leadership

- Inertia towards greater local autonomy
- Climate of uncertainty and flux
- Greater responsibility, less resources
- Emphasis on partnership working
- Public mistrust / disengagement

Accountability

Expectations

Trust

Ask the right questions, get the right participants

“Write down the three most pressing challenges that your city will face in the next 10 years.”



Work with existing networks

GREATER
LONDON
AUTHORITY

**KEY
CITIES
UNLOCKING
POTENTIAL**



Use history and context



Catalysts for change





STEEaPP
Applied in Focus. Global in Reach.

www.cityleadership.net

@CityLeadStudio



Elizabeth Rapoport, STEaPP, University College London

CITY
LEADERSHIP INITIATIVE